THE DECATUR MORNING REVIEW.

VOL. VII. NO. 25 — DECATUR, ILL., SATURDAY MORNING, NOV. 29, 1884. — 10 CTS. PER WEEK

GREAT CLEARANCE SALE

Now in Progress at

JOHN IRIN'S White Front!

Entire stock to be Closed regardless of cost

Overcoats

—AND—

Underwear!

At Your Own Prices.

JOHN IRWIN,

White Front.

Revolving Sign, Near Post Office.

Korsmeyer & O'Neill!

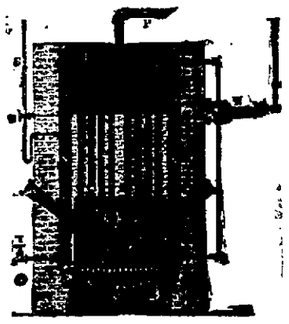

Practical Plumbers, Steam and Gas Fitters, Agents for Bates' Self-Feeding Boilers for Heating and Ventilating Residences and Public Buildings. Estimates and Specifications Furnished on application.

Also dealers in Gas Fixtures, Bath Tubs, Sinks, Hose, Force and Lift Pumps, Glazed Sewer Pipe, Iron and Slate Mantels and Grates.

259 N. Main St., Decatur, Ill.

Special Attention given to work in the country.

P. PERL.

EMBALMER

—AND—

Funeral Director

140, 142, 144, 146 South Main St.

28d&wly — TELEPHONE 53.

10 DAYS' TRIAL!

Will cure Nervousness, Lumbago, Rheumatism, Paralysis, Neuralgia, Sciatica, Kidney, Spine and Liver diseases, Gout, Asthma, Heart disease, Dyspepsia, Constipation, Erysipelas, Catarrh, Piles, Epilepsy, Impotency, Dumb Ague, Prolapsus. Also Electric Belt in America that sends magnetism through the body. Sealed Pamphlet, Dr. W. A. Yohem Ave., CHICAGO Ill.

Danzeisen & Son

NEW MEAT MARKET

HAVE OPENED THEIR

NEW MEAT MARKET

—AT—

No1 6, Merchant St

Which has been fitted up with new fixtures and everything put in the most complete order. We will keep constantly on hand all kinds of

Fresh and Salt Meats

Beef, Pork, Mutton, Ham, Bacon, Sausage, Lard etc., etc., etc.

WE SELL ONLY THE BEST QUALITY OF MEATS.

Danzeisen & Son.

TOLD BY TELLER.

Valuable Information Gleaned from the Report of the Secretary of the Interior.

The Education and Protection of Indians Urged—Suggestions as to Land Grants.

Pensions, Patents and Civil-Service Reform—The Work of the Life-Saving Service.

THE INTERIOR DEPARTMENT.

WASHINGTON, Nov. 28.—The annual report of Secretary of the Interior Teller gives most prominence to the Indian question, and renews the opinions expressed in his previous reports. Figures are given showing a large increase in the number of Indians in the schools on reservations and throughout the country, though the department has been crippled by a lack of appropriations to carry on the work. The Osages have taken an advanced position in educational matters, having enacted a law through their council requiring eight months' attendance at school of each child of school age, or the forfeiture of a year's annuity, amounting to about $100 per capita. An urgent appeal for money is made. "It has been the great object of the department in dealing with the Indian," the report says, "to make him self-supporting. When an Indian youth has been taught to labor he is self-supporting, if an opportunity is presented to him to secure employment. One great difficulty met with is, that when the young of both sexes return to the agency there is no remunerative employment for them. They lack capital to open and cultivate a farm, and if they have required a trade, they find no employment of that character. It is as necessary that some employment should be secured for them as it is to teach them to labor. An Indian educated at Government expense should not be allowed rations, but should receive encouragement to labor by donations of stock, implements of agriculture, etc., and then be compelled to take care of himself. He has the knowledge that enables him to make a living. Give him an opportunity, and if he fails let him give way to those of his race who will work and live. If, however, the Indian boy or girl prefers to go out among the whites as a laborer, the Government should encourage and aid them so to do. A little money expended in that way will save a large amount that otherwise must be expended in their support. It ought to be the primary object of our dealings with the Indian to make him dependent on himself and not on the Government: throw him on his own resources, with such aid only as is occasionally needed and as honest and good faith on our part demands. All educated Indians should be citizens of the United States, and I suggest that those who shall complete the regular course at the several manual labor schools be given citizenship without their incurring the risk of a forfeiture of their interest in either tribal lands or tribal funds." The Secretary thinks the greatest agency for the civilization of the Indian is the manual-labor schools, and says that it is only necessary to multiply their number so as to include all the Indian children of school age, to forever set at rest the question as to "what shall be done with the Indians." An honest compliance on the part of the Government with the conditions of the treaties with the various tribes concerning schools will substantially provide all the schools required.

The report renews the recommendation that the Indians be disarmed, as their horses and guns are the great hindrances to their civilization. The necessity for legislation for the punishment of crimes on the reservations is urged, as it has been decided that the United States Courts are without jurisdiction. The "Court of Indian Offenses," established in 1883, has proved of value in preserving order, and it is suggested that these Indian Judges be paid for their services, which are often of an arduous character, and that they be clothed with authority to punish minor offenses by Indians on reservations.

Secretary Teller does not think the leasing of their lands to stockmen by the Indians is illegal, but the Indians are not paid what the land is worth, and he thinks the matter should be controlled by the Government, with the consent of the Indians, and fair rental charged. Regarding the depredations by the Indians upon the stock of the whites, the report says they can not be prevented so long as the Government fails in its duty and permits the Indians to starve. But the difficulty is being obviated by the apparent greater desire of the Indians during the last year to abandon their savage life. Among the Secretary's recommendations concerning the Indians are: That their annuity be paid in stock or farming implements instead of cash, and that the temporary law appropriating $1,000 aid to Indians availing themselves of the Homestead law be made permanent.

In regard to the Crow reservation, of which a syndicate is now seeking to obtain control to the extent of a loan of 3,000,000 acres at one cent per annum per acre, the Secretary says:

"Since my last report the Indians have been located on the Big Horn. It is much larger than required for their support. The reservation is situated in the territory of Montana and contains 7,364 square miles, or 4,713,600 acres of land. At least 3,000,000 acres might be disposed of, leaving the Indians sufficient agricultural lands to become self-supporting if they desired to become agriculturists, and a sufficient amount of grazing lands should they prefer to become stock raisers. The 1,713,000 acres that would be left would give nearly, if not quite, 600 acres of land to each individual member of their tribes. The number of Crows has been estimated at 3,500, but it is quite certain that the number is much less, and probably not over 2,500 or 3,000. A portion of the money realized for such sale should be at once invested in a herd for the tribes and cared for by the Government until such time as the Indians shall be prepared to accept and care for their stock themselves. The proceeds of the surplus lands, properly used, would make the Crows self-supporting in a few years at the furthest."

The report reviews at length the fraud perpetrated on the Government under the pre-emption and timber culture laws, whereby valuable land is possessed for purposes of speculation or to strip it of its timber, and recommends the repeal of these laws, as the Homestead act affords abundant opportunities for the possession of land by actual settlers. Secretary Teller concludes that if the pre-emption and timber culture laws are not repealed more liberal appropriations should be made for the detection and punishment of fraud on the Government through the agency of those laws. But even with liberal appropriations for the detection of frauds it will be impossible to prevent unscrupulous persons in the thinly-settled regions of country from appropriating public land by a mere technical compliance with the laws, while the spirit is violated. There is but one remedy, and that is in the repeal of the law no longer necessary to enable the actual settler to secure a title to the land he occupies on the public domain. The public lands ought to be reserved for actual settlers, and should be conveyed only when the settler has shown his good faith by a residence on the land for the period provided for by the Homestead law. No commutation of homesteads should be allowed.

Legislation is asked for to enable the department to compel the removal of fences illegally erected on the public domain.

The Secretary deplores the waste of the public domain and its absorption by syndicates and accepts the views of the Land Commissioner as follows:

"It is my opinion that the time has fully arrived when wastefulness in the disposal of public lands shall cease, and that the portion still remaining should be economized for the use of actual settlers only. An act reserving the public lands, except mineral lands and timber reserves for entry exclusively under the Homestead Laws, and amending the Homestead Laws so as to prevent the present easy evasion of wise restrictions and essential requirements, would be a measure meeting this end, and answering a pronounced public demand."

The Secretary urges a severe overhauling of the laws in relation to the taxation on railroad lands. He calls attention to the necessity for some legislation to compel the railroad companies having earned the land granted to them to take a patent therefor, so that the States or Territories in which such lands lie may have the benefits derived from taxing the lands within their boundaries. By the failure of the companies to pay the costs of surveying, transfer, etc., and apply for patents, a large amount of lands granted to and held by railroad companies under the rulings and decisions of the Supreme Court are substantially relieved from State taxation and contribute nothing to the fair support of the burden and revenue of the local Governments, and at the same time deny to the General Government the due compensation provided by law for the surveys already extended over a portion of the lands and the benefit of the enlarged appropriations intended to secure further surveys along the line of the roads. An earnest desire is expressed that some means of adjustments of these grants, as a whole, be provided, or some method devised which shall, under cover of legislative authority, not only remedy the evil suggested, but enable the department to reach a finality as to the titles to be conveyed to these corporations.

Congress is again urged, as in previous reports from the department, to legislate in reference to lapsed railroad grants, so as to open them for settlement, as the department has no power to declare forfeited grants not earned. Complaint is made that grants made more than a quarter of a century ago are still treated as valid subsisting grants and the settler forbidden to go thereon, although nothing has been done toward the building of the road, which must be built before the railroad company can receive the evidence of the title given it by the Government so many years before.

With regard to pensions the Secretary repeats the figures in Commissioner Dudley's recent report, and says:

"Persons applying for pensions prior to July 1, 1880, are entitled to pension from the time of discharge or the death of the person on whose account the claim is made, unless the disability occurred after discharge. In all claims made subsequent to that date the pension must commence from the time of the filing of the application. No good reasons can be given why the claimants who file their claims after July 1, 1880, ought not to receive their pensions from the time of discharge if such disability then existed, or if not then existing, from the time such disability originated. It is but just that all persons who are able to establish the right to receive a pension should be treated alike with reference to time of the commencement thereof. It has been urged in favor of this limitation that the large amount of arrears is an inducement to applicants to apply and secure a pension, and that the large amount to be realized is a temptation to commit fraud on the Government by means of false witnesses. The Government has the means of detecting fraud if attempted, and injustice should not be done to the deserving and needy soldier for fear the Government may in some few instances be imposed upon and compelled to pay a pension to which the soldier is not justly entitled. It is impossible for a soldier to secure a pension for disabilities not existing. It is often, however, a question whether such disability is or is not the result of service in the line of duty. The rules of the pension office for the determination of this question are sufficiently strict, and, with a proper administration of the affairs of that office, very few pensions will be allowed parties not entitled to them."

In the Patent Office during the year ended June 30, 1884, 38,822 applications for patents, trade marks, etc., were received, and 2,672 caveats were filed; 24,018 patents were granted. The work of the office is six months behind, and more money and room are asked for.

The report reviews at length the affairs of the Pacific railroads and what has been done in and out of Congress relative to the payment to the United States of the amounts due from the roads. On June 30, 1884, the net indebtedness of the roads to the Government was $102,934,794.08. The Secretary suggests that under existing law the debt is steadily increasing at the rate of over $1,600,000 per annum. The Secretary is of the opinion that the best method of dealing with this indebtedness would be to authorize the funding of the debt on an extension of time and to require the payment of fixed amounts at stated periods. In consideration of this extension the companies should be required to file assignments of all earnings already accrued for Government transportation over non-aided portions of their roads. All future earnings for like services over all roads owned, leased or operated by the companies should be pledged by the terms of the act to the payment of the accruing installments of the debt as they mature.

Secretary Teller urges the appropriation of $50,000 for educational purposes in Alaska and concurs in the recommendation of the Commissioner of Education that National aid be extended to public primary education based on the number of illiterates in the various States.

The Secretary expresses confidence in the Civil-Service act, and says that the experience of one and a half years has shown the system to be a valuable one, and one that should have the support of both the Legislative and Executive Departments of the Government. The clerks selected do their work well, showing that the examinations have been business-like and practical, and disproving the belief that prevailed to some extent when the act was passed that it would be too technical to be practical.

The report reviews the progress of the year in the Patent Department, the Tenth Census, the Geological Survey, the Bureau of Education, the Yellowstone National Park, the Hot Springs, the Freedman's Hospital, the Columbia Institution for the Deaf and Dumb, the Hospital for the Insane, the Architectural Department of the Capital, the new Pension building, and the reconstruction of the Interior Department building, in all of which a gratifying condition is shown to exist.

THE LIFE-SAVING SERVICE.

WASHINGTON, Nov. 28.—The General Superintendent of the Life-Saving Service, in his annual report, says the total number of disasters during the year was 439; total value of property saved, $9,161,354; total value of property lost, $1,446,586; total number of persons saved, 4,412; total number of persons lost, 20; total number of persons succored at stations, 552; number of vessels totally lost 64. Investigations held after each case of loss of life show that the twenty persons who perished were severally beyond human aid, and that in no instance could loss of

[CONTINUED ON FOURTH PAGE.]

Bankrupt Sale!

OF THE

Utica Clothing Store!

Formerly operated by Mason and French,

Commencing Saturday, November 29,

AT TWO O'CLOCK, P. M.

It has been decided by the creditors to close this stock in the quickest time possible, AT RETAIL. The stock has been marked in plain selling figures to facilitate the sale, and the prices named are one-half, one-third, and one-fourth, and in some instances, where lines are broken, one-fifth their value.

This Sale will include

Men's Heavy All-Wool Cassimere Suits

FOR

$6.00 worth $16.00	$5.00 worth $12.00
4.00 worth 8.00	3.00 worth 8.00
2.00 worth 8.00	1.00 worth 7.00

It will afford you a chance to buy a

YOUTH'S SUIT

FOR

$1.50 worth $5.00	$2.00 worth $6.00
3.00 worth 7.00	4.00 worth 8.00
5.00 worth 10.00	

We have not space to enumerate the stock, but every garment is a bargain that will cost double the money to produce. The Boys' and Children's department contains suits for $1, $2, $3, $4 and $5 that are worth, and readily bring in other cities where the same goods are sold, from $4 to $10.

Jeans Pants, lined throughout, good goods, from 40 cts. a pair upward. Men's Jeans Pants, unlined, 20 cents.

From day to day, while this sale lasts, we shall name specialties, giving lot, numbers and descriptions, that will enable the purchaser to call for the specified article. So watch the papers.

From this stock you can buy an Overcoat for a man or boy for from $1 to $5 that cannot be bought elsewhere in this State less than $4 to $10.

Remember this: Those who come early get the cream.

Gents' Furnishing Goods, Hats, Trunks and Satchels are all included in this RUINOUS SALE on

North Side City Park, Haworth Block, Saturday, November 29th,

At 2 O'Clock.

NEWSPAPER ARCHIVE®

S. G. HATCH & BRO.

New Dry Goods.
New Dress Goods.
New Black and Colored Silks.
New Velvets and Brocades.
New Cloaks, Ladies, Misses' and Children's.
New Millinery, Hats, Bonnets, Plumes, Tips, Ornaments, Etc., Etc.

☞Our goods are selected with special reference to Styles and Quality Very Low Prices Prevail.

S. G. HATCH & BRO.,

143 East Main St., - - Powers' Block

Full Value

—Always Given.—

Diamonds!

Fine and Stylish Jewelry, Gold Watches
That are Timekeepers, and Elegant Silverware.

Our Stock in Quantity, Quality and Style is

Unequaled in Decatur.

Buy Everything You Want in This Line From

W. R. ABBOTT & CO.,

THE FAIR,

159 E. Main St.

Tin and Japan Department.

THANKSGIVING BARGAINS.

Coffee Mills, 38c, 57, 75c, 88c.
Wash Basins, 8, 9 and 10c.
Cake Pans with tube, 12c, 15c, 18c.
Jem Pans, 20c, 23c, 25c and 38c.
Steamers 39c.
Wire Seives 22c.
Doughnut Cake Pans 5c.
Coal Hods, 35c, 40c and 45c.
Sad Irons 5c per pound.
Skillets, 17c, 19c and 21c.
Fry Pans, 12c, 18c, 23c and 33c.
Bread Pans, iron, 12c, 15c and 18c.
Coal Shovels, 12c, 15c and 18c.
Wash Boilers, heavy tin, $1.25.
Dinner Buckets, 25c, 35c and 50c.
Coal Oil Cans 25c.
Preserving Kettles [illegible]
Coffee Pots, 17c, 23c, 25c and 28c.
Tea Pots, 28c, 33c and 38c.
Slop Jars, 53c, 55c and 65c.
Cake Boxes, 58c and 88c.
Spice Boxes, 73c.
Cash Boxes, 25c.
Bread Boxes, 57c and 98c.
Knives and Forks, 60c, $1.18 and $1.25
Dish Pans, 25c, 28c and 33c.
Scotch Bowls, Iron, 28c and 35c.
Egg Beaters, 10c.
Hatchets, 10c.
Augers, from 5c up.
Door Bolts, 10c.
Large Strap Hinges, 10c.
Paint Brushes, 10c.
Soup Ladles, 10c.
Cream Dippers, 5c.
Candle Sticks, 5c.
Lard Cans, 75c and 98c.
[illegible]
Hammers [illegible]
anything [illegible]
saving of 25c [illegible]

It pays to trade at the Fair—159 East Main St.

HERE IS THE

Rooster that Wins!

MINERAL SPRING POULTRY YARD

Contains the following prize winning varieties

BUFF COCHINS	BROWN LEGHORNS
DARK BRAHMAS	G. S. HAMBURGS
BLACK COCHINS	WYANDOTTES
PLY OUTH ROCKS	B. A. BANTAMS
G. S. BANTAMS	PEKIN DUCKS

—And, Also—

Black and Tan Pups For Sale.

Choice stock of all of the above varieties for sale. Visitors welcome at all times. Satisfaction guaranteed.

E. V. YOUNG, Proprietor.

MT. OLIVE COAL!

Is the Best Soft Coal in this part of the State because it is very free from slate and sulphur and makes

NO CLINKER

either in stoves or open grates. For the present I am selling this coal at $1.75 per ton at my yard, and $2.00 per ton delivered to any part of the city, Strictly for Cash.

R. McCLELLAND.
TELEPHONE 21.

NEW SERIES

O. Stock in the

SAVING FUND BUILDING.

ASSOCIATION.

Subscription Now Open for the 7th Series,

Commencing TUESDAY, NOV. 25th, at the office of

WARREN & DURFEE.

The very best kind of an investment for Monthly Savings Real Estate Security and ample profits, if you stay in; and 6 per cent. interest if you withdraw.

If you are TIRED PAYING RENT, buy a lot, build you a house through a loan from the association and own your dwelling at the end of a series clear of incumbrance. may19d1tf

COAL AND WOOD.

LEHIGH and SCRANTON, Hard Coal.

DECATUR SOFT COAL.
LUMP AND NUT.
WELL SCREENED.

CORD, STOVE WOOD and CHUNKS,
Nice and Dry

☞Office and Yard Corner Eldorado and College streets. Telephone 38, or leave orders at Armstrong's drug store, and they will receive prompt attention.

Geo. W. Ehrhart.
6 1m.

THE REVIEW.

JACK & MIZE, Proprietors.

MR. CLEVELAND is the first man whose name begins with the letter C, to be elected president. The two Clintons, Clay, Cass, Crawford and Peter Cooper, were all defeated.

CLEVELAND has a majority of the states—20 to 18.

Cleveland has a majority of the electoral votes—218 to 182.

Cleveland has a plurality of the popular vote of the United States of 62,000.

THE republicans are in great despair. Cleveland has not yet declared in favor of the payment of the rebel debt, or disbanding the federal armies. Indeed, there is a growing disposition to believe that Governor Cleveland will make a good president as he has done a governor.

VOTING for a U. S. senator to succeed Senator Logan will begin on the second Tuesday after the organization of the General Assembly. This body meets on the Wednesday after the first Monday in January, and if it organizes during that week, balloting for senator will begin on Tuesday, January 20th.

Now that John A. Logan is likely to be out of a job about the 4th of March, would it not be a good plan for Mr. Cleveland to bridge over the bloody chasm by tendering John a nice comfortable berth? Civil service would not require this, but then it would be a surprise to the irreconcilables.

FOR some time before the late presidential election our republican friends, and especially the office-holding and office seeking element of the party were unable to see how they could possibly live under democratic administration, but just now those holding federal positions would gladly live under the new order of things, and hold the positions they now grace—or disgrace,—as the case may be.

THE Republican howls at the cry of fraud in Chicago. It now insists on going behind the returns. Let us see! Where was the Republican on this question in 1876? Was it in favor of going behind the returns then, when the presidency was at stake? Not much! The fraud chicken seems to be coming home to roost very soon, if we are to believe "Long" Jones. If there has been fraud let it be punished, but let it be done according to law.

THE Evening Critic (rep.) of Washington City says:

"It is a good old democratic tradition that the Washington monument could never be completed until there was another democratic president elected. For twenty-four years it is said the unterrified have whispered to their children that when the shaft was finished the democrats would come marching home. It is very certain that the monument is approaching completion, and very certain that a democratic president has been elected, and if the reader can find a very remarkable coincidence in the story he is welcome to it."

SOME of the newspapers are making themselves unnecessary trouble in their criticisms of Mr. Hendricks, and his late public utterances. Mr. Hendrick's in an eminent statesman. He has a right to rejoice over democratic success. He was elected to the vice-presidency in in 1876, and again a few weeks ago. He knows and appreciates what is due to President Cleveland, and any one who seeks to ridicule Mr. Hendricks, does so without reason.

THE Decatur Republican is very much worried about the character of democratic tickets used in Chicago, particularly those with Brand's name for State Senator instead of that of Leman. It says that it is a clear proof of fraud. It forgets that there is hardly a general election in Macon county at which democratic tickets, with the name of some republican candidate substituted for a democrat, are not used. If we mistake not, tickets of this character have been printed at the Republican office.

IF there has been fraud or any change in the returns in Chicago by any one, they should be punished, but better evidence must be had than the wild assertions of Long Jones and the Chicago Tribune. There is a law for the punishment of ballot-box stuffers, and it can and should be enforced. But let everything be legally done. The tampering with the ballots for senator by the U. S. grand jury was an outrage, but little better than ballot-box stuffing. The state courts are the only proper tribunals for the trial of offences against the laws for the election of members of our state legislature.

MR. HARKNOND'S Evening Post, an extremely radical republican paper, in commenting on Blaine's Augusta speech, says: "It will be the inspiration of the republican party in the future, and it would not be the strangest thing in the world, if the party united in opposition to the old enemy, democracy, again called Blaine to lead it in 1888." The opinion of the more conservative and more respectable republicans and republican papers, is that the "Plumed Knight made an ass of himself in his Augusta speech" At any rate, his candidacy in 1888 will depend in a great measure upon the result of his libel suit against the Indianapolis Sentinel.

BY TELEGRAPH.

Not Yet Decided.

Special to the REVIEW.

SPRINGFIELD, ILLS., November 29, 1884.—The Brand-Leman matter is yet undecided by the state canvassers. The board has adjourned till Monday, in order to await developments from Chicago. The impression prevails that the governor wishes to go behind the returns, and if any half way reasonable excuse can be afforded, will refuse Brand his certificate.

Coal! Coal! Coal!

On and after November 15th, inst. the Decatur Coal company will sell the best soft coal mined in Central Illinois for $1.75 per ton at the shaft. n15d&w2w

At Cost.

I am closing out infants' cloaks and hoods at cost, zephyrs and crewels at cost, ladies' and children's knit underwear at reduced prices, also a lot of colored tips and many other articles. All are invited to call and examine goods and prices.—[Miss S. C. WATSON, 214 North Park St. n23d1w

$2—Coal—$2.

Leave your orders at Neidermeyer's on Merchant street and they will receive prompt attention, at $2 per 2,000 pounds. n26dtf

GEO. EHRHART.

E. Tanner.

The well known and long established harness dealer is still to be found at his old stand, 118 North Water street, where he has in full supply the best of hand made harness, and everything in his line. He insures satisfaction in prices and goods. Call and see him, No. 118 North Water street, Decatur, Ills. n27d1w.

Coal

Lincoln New Mine coal at $1 75 per ton at yard, or $2.25 delivered to any part of the city. Office, corner of East Eldorado and Illinois Central railroad.—[E. L. MARTIN. n23tf

Young Men

Can buy dancing shoes in patent leather and kid very cheap at J. W. Baker's, also a line of embroidered slippers for holiday presents. Go and see them. n26d&wtf

The Ladies

Will appreciate the low prices in fine kid shoes at J. W. Baker's if they will go and examine them. All his shoes whether damaged or not will be closed out at a sacrifice. If you want anything in the shoe line you can save money by trading with him. n29d&wtf

Birthday Party.

Yesterday was the sixth birthday of little Sydney Covington and the occasion was observed in an appropriate and becoming manner. His party, which was given at the residence of his step-father, Mr. G. W. Davidson, No. 1129 North Water street, was attended by the following juvenile friends of Master Sydney: Misses Hattie, Dollie and Grace Farner, Ruthie Dietz, Pearl Harden, Bessie and Pearl Gephart; and Masters Frank Deitz, Eddie Harris, Tommie Clarkson, Percy Gephart, Bennie Waggoner and Willie Brown. A fine turkey and "fixings" graced the dinner table, and it is needless to say received due consideration at the proper time. Sydney's birthday party will be as important an epoch in the lives of those who participated as the late election was to thousands of children of a larger growth.

You Can Buy

Summer Cooking Stoves very cheap at Wingate's Lamp Store, Central Block. j8d1w

FREE BUS.

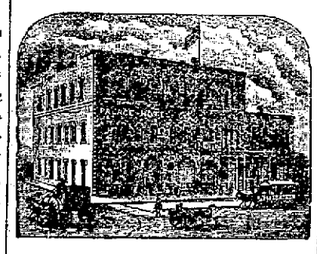

PALACE HOTEL.

143 and 153 S. Main st.

Decatur, Illinois.

Entirely remodeled and refitted. It is now one of the most thoroughly equipped hotels in this section of the State. Large comfortable rooms, with new and elegant furniture. No pains will be spared to make guests comfortable and to feel at home.

RATES, $1.50 to $2.00 Per Day

A Free Bus will be run to all trains. The attention of Traveling Men is called to our accommodations.

Special rates to theatrical Companies.

N. LAUX, Proprietor.

Notice.

As our partnership expires on January 1st, in order to reduce our immense stock by that time we will offer great inducements for strictly cash customers. All persons knowing themselves indebted to us will please call and settle.

n19 2w W. F. BUSHER & Co.

Grand Free Lunch,

Will be given at Finn & Dillehunte's saloon, on the levee to-day, from 9 to 12 o'clock a m. Oysters in all styles. Come and enjoy a hearty meal. n11tf

Cold Facts.

I will sell the best grade of Decatur soft coal at $1 75 cents—2,000 pounds to the ton—at my yard on the corner of Eldorado and College streets, or at $2 00 per ton delivered at any part of the city. All orders filled promptly. GEO. W. EHRHART, Telephone 139. n26dtf.

The "Star."

You will see it on the south side of the park. The best pool tables in the city. Also the choicest wines, liquors and cigars are dispensed by the genial and obliging

n25d1w DOWNING & CLARKSON.

Notice.

When in search of a first class meal or lunch, fresh oysters in every style, prepared by the best cook in the city, and served by attentive waiters, call at H. Singleton's restaurant, west side old square. n22lw*

George Ehrhart

Will sell the best coal in the city, which is the Decatur coal, lump or nut well screened, at $2 per 2,000 pounds, delivered to any part of the city. Telephone 139. n26dtf

Smart Weed and Belladonna combined with the other ingredients used in the best porous plasters make Carter's S. W. & B. Backache Plasters the best in the market. Price 25 cents. d&w1m

Lincoln Coal.

Lincoln new-mined coal at E. L. Martin's for $2 per ton, delivered to any part of the city, telephone No. 3. E. L. MARTIN, Cor. Eldorado St. and Illinois Central R. R. n26tf

Removal.

I have moved to the 2d door south of my former residence; where I have fitted up a nice convenient Office, and keep on hand my own medicines. Thankful for past patronage, I still solicit favors; and will promptly respond to calls day or night. Skin diseases, and diseases of children a speciality.

A. D. BRINGMAN, M. D.
1221 N Illinois St.

OUR BARGAIN COLUMN.

FOR SALE—The wagons, horses, mules and ice tools of the late C. W. Whirsit. Also will rent or sell the ice house and business. This is a good chance for a live man. For prices and terms, apply to John N. Mills, over Millikin's bank, Decatur, Ill. n23d1w*

WANTED—To rent a house of four rooms, within four or five blocks of postoffice, in west part of town. West Main street preferred. Address all communications to lock box 120. n26 1w

WANTED—Parents and young men to know a practical business education can be obtained at the Central Business College. Teach your boys what they will practice when they become men. It is the best legacy you can leave them. Please read our letters from former pupils, and business men who have sent their sons. n23d1w*

BOARD WANTED—For gent, wife and boy 10 years old, for the winter; pleasant location, two good rooms and good plain board, in private family. Refer to J. W. Baker. n23d1w*

TO RENT—A good house of seven rooms and an acre of ground on North Union street, well arranged for two families. Price $12 50 per month. I also have some lots near the depot for sale cheap on long time.—A. L. WALSTON. n23d1f

WANTED—A good cook at Commercial Hotel, on Front street. A woman preferred. Good wages paid. W. H. Carroll, Prop. Nov21lw*

BOARDERS WANTED.—Two persons can be accommodated with board and room at No. 120 North College street. Nov20d1w

LAUNDRIES—Hop Hong's laundries, No. 152 LaSoutl, Main street and the front room, under Cheap Charley's clothing store on the corner of Merchant and Main, Burt's old stand. Shirts, 10 cts; collars, 5 cts; cuffs, 5 cts a pair; underwear, 2 for 15 cts. Work every day. 19m6

HOUSEKEEPER WANTED.—On a small farm 2½ miles south of Argenta. Small family and light work. Call on or address John Coleman, Argenta, Ill. Nov15 1w*

LETTER PRESS—Any person having one, of large size, in good repair, which they desire to sell cheap will please address lock box No. 373 to find a purchaser. n15*1w

LOST—A fur boa, black, weight about 260lbs. A suitable reward will be paid for its return or information leading to its recovery.—JOHN LAUER, 1164 Mattenia street. n22*

[illegible] Inquire of [illegible]

FOR SALE—Lots in the Gaut addition to Decatur, only seven blocks from the postoffice on high, dry ground, for sale on easy terms, by M. G. Patterson, opera house block. n11tf

HOMES WANTED—For any one, or any of the following children, in good families: Hugh Seitzenberger, aged 14 years; Ellen June Seitzenberger, aged 11 years; Abraham Seitzenberger, aged 9 years; Michael Seitzenberger, less than 1 year. Application should be made to Mrs. Ellen Hogan, near Decatur, or D. Hutchison, attorney. n11tf

WANTED—A good girl to do general house work. Inquire at No. 451 West Macon St. n8utf

WANTED—Thoughtful parents and young men and ladies to know the Central Business college is strongly endorsed by hundreds of students who have educated themselves for business and are now holding responsible positions of honor and trust. Call and read their letters. n 2 1w

FARM FOR SALE.—The northeast quarter of section 27, within half mile of the city limit of Tuscola, Douglas county. Inquire of Bundy & Woolverton, Tuscola, or D. Howell, Decatur, Ill. o21 1m

WANTED.—By V. H. Parke, custom for any kind of stock food. Hard and soft coal, fire kindling &c. He guarantees good quality and full weights. Prices as low as good material can be sold for. Deliver to any part of the city. Telephone No. 55. sept28dtf

FOR SALE.—By V. H. Parke: Corn, oats, baled hay, baled straw, bran, shorts, New York dairy feed for milk cows, chop feed for horses; hard coal, soft coal, any kind of fire wood fire kindling &c., at fair prices, delivered promptly. Telephone 55. Largest establishment of the kind in the city. Prices always reasonable. Adjoining the tabernacle. sept2tf

REMOVAL—A. T. Sumners, attorney at law, has moved his office to the elegant suite of rooms over the New York Store, on Water Street. If you want to borrow money in any amount, on real estate or personal property, or if you wait any claims, accounts or notes collected, or anything business property and promptly attended to, give him a call. j16d6m

A. O. BREWER,

Wholesale and Retail Dealer in all kinds of

Home Made Bread, Cakes and Pies

Everything as Fine as Silk.

BREWER, The Baker,

211 North Main Street, - - - Decatur, Illinois

Special Bargains!

We will offer some Special Bargains in WATCHES for

The Next 12 Days.

We will offer a 15-JEWELLED, NICKEL, STEM-WINDER, for $6.50 We have never shown such a good Watch for less than $12.00 before.

We will offer a few Silver Stem Wind Waltham Watches for $11.00 Each.

Every Watch fully warranted, but we do not promise to give these prices longer than we name above, till December 1st.

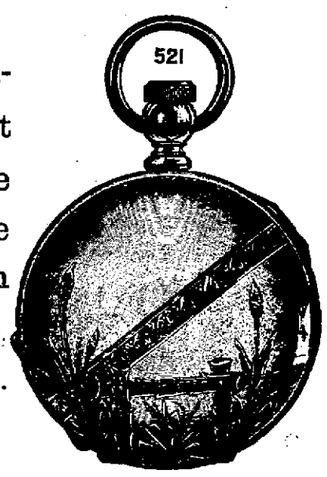

We will have plenty of December bargains for every one, however. Keep an eye on us from now until after Christmas.

Otto E. Curtis & Co.

LEADING RELIABLE JEWELERS.

COAL. COAL. COAL.

James Dougherty

—Dealer in—

GROCERIES AND PROVISIONS,

1202 East Eldorado Stree

—Will fill order

COAL!

in any quantity, and make special rates on Ten Ton Orders

☞Orders by Telephone No. 165 given prompt Attention

FLEURY

"THE FRENCH CUTTER,"

MERCHANT TAILOR

158 Merchant St.,

Have just received an Elegant line of the choicest designs and newest colorings of Woolens in weights, especially adapted to the Fall and Winter trade. We make a Specialty of fine White and Colored Shirts. Collars and Cuffs.

Remember the New Location,

158 Merchant Street

ATTENTION

BATTALION

ATTENTION

FORWARD MARCH!

TO

J. R. RACE & CO'S

—Where you can purchase a—

Fine Suit or Overcoat

—At less than—

Bankrupt Prices!

Our Mr. J. R. Race when in New York purchased from the late large Clothing failures, the largest stock of Clothing ever brought to Decatur.

OVER $65,000 worth of Men's, Youths' and Boys' Suits and Overcoats to select from, and at prices that will convince you that we sell good goods for Less Money than Others sell "Shoddy Trash."

M. L. Parker, the fashionable cutter, is making first class suits in the Merchant Tailoring department. Try him.

Give us a call.

J. R. RACE & CO

1 9-125 North Water St., - - Decatur, Ill.

NEWSPAPERARCHIVE®
NEWSPAPERARCHIVE®

NEW GOODS

LINN & SCRUGGS!

ARE NOW RECEIVING

THE LATEST IMPORTTIONS

OF

FALL AND WINTER GOOD

bracing the most desirable articles in

French Dress Goods,

Ladies' and Children's Cloaks, Dolmans, Newmarkets, and Ladies Wraps,

OF EVERY DESCRIPTION.

DRESS TRIMMINGS

FANCY GOODS!

HOSIERY,

GLOVES,

HOOP-SKIRTS: &

CORSETS.

SPECIAL BARGAINS IN

SILKS SATINS, AND

VELVETS!

A VERY ATTRACTIVE STOCK OF

Wall Papers!

Upholstering Goods, Curtains, Oil Cloths, and

CARPETS

The Best Goods for the Least Money can at all times be had at

LINN & SCRUGGS

—AGENTS FOR—

Butterick's Patterns,

THE REVIEW.

SATURDAY, NOV. 29, 1884.

CALDWELL

IS STILL IN THE COAL TRADE. AND HERE TO STAY. THE BEST SOFT COAL IN THE MARKET AT $1.75 PER TON AT THE YARD, AND $2.00 PER TON DELIVERED SPOT CASH, AND DON'T FORGET 2,000 POUNDS FOR A TON. n26dtf

LOCAL PARAGRAPHS.

Dad's Girl at the opera house to-night.

Did you gobble the gobbler on Thursday?

The improvements on the old square are about completed.

"Burr Oaks" will be here next Friday and Saturday evenings.

The attorneys are all ready for court which commences Monday.

Lizzie May Ulmer at the opera house on Saturday evening.

Use the Metallic Weather Strip, furnished by Abel & Locke. o22d&wlm

The Utica Clothing store commence a sacrifice sale to-day at 2 p. m.

Geo. Ehrhart can furnish Decatur coal on short notice. Telephone 139 o24tf

Order genuine Lehigh hard coal of George Ehrhart. Telephone 139. o24tf

Best 25 cent dinner in the city at Kieb's lunch room, 145 E. Prairie St. o26dtf

Officer Ringland locked up Jasper Frazee last evening for disorderly conduct.

The Palace hotel yesterday placed a free bus on duty between the depot and hotel.

Margaret Mather in "The Honeymoon" at the opera house on Monday evening.

The "Peninsular" Base Burner is the one to buy if you want a really first-class stove.

R. McClelland has dropped the price of Mt. Olive coal to $2 per ton, delivered. n26tf

Pat Rooney will be here with his New York Star Combination on Thursday evening.

Twenty different styles of gents toilet sets very cheap at J. T. Hand & Co.'s. n15d10

John Ruddock received a fine buck from his father at Bellome, Mo., on Thanksgiving day.

When you order DECATUR COAL of GEORGE EHRHART you will be sure to get it. n20tf

The street cars were run around the new circular track on the old square yesterday afternoon.

A marriage licene was issued yesterday to Andrew Myer and Miss Marta Kraschel, both of Boody.

Palmyra grapes and Jamacia and Florida oranges, fresh at D. H. Heilman's grocery, on Merchant street.

It is reported that Frank Haines has killed a deer and is the happiest man in the Arkansas hunting party

Canned and bulk oysters and fresh celery at P. Ruebsamen & Co.'s at their new store next to Millikin's Bank. N1—&f

Edward Kirby and John McSorley were fined by Squire Lowry, yesterday, for drunkenness. Both went to the chain gang.

An elegant line of photograph and autograph albums, scrap books and writing desks, at the City Book Store. Prices lower than ever. n29d&w

Morehouse, Wells & Co., offer "Peninsular" Base Burners as the Best stoves of their class in the market. Examine them before you buy.

J. V. Beekman, the Lincoln preacher and politician, is going to make a tour of towns in this vicinity and deliver a reply to Bob Ingersoll.

Fine Steel Engravings, Crayons and Artotype Pictures at the City Book Store. Call early and make selections for Christmas. 29dst&wlt

Messrs. Linn & Scruggs, the large retail dry goods merchants, remembered each of their employes with a big turkey apiece on Thanksgiving day.

"Peninsular" Base Burners may be had either round or square, with or without ovens. It will pay you to see them if you need a stove of this kind.

A large number of young folks enjoyed a pleasant evening roller skating at the tabernacle last evening. The rink will be open again this evening.

Andrew Gibreth, Peter Fay, John Murrill and Ed. Heckey were fined for drunkenness yesterday. All went to the chain gang except Murrill, who paid his fine.

If you want to buy a teacher's Bible, you will find a large assortment to select from at the City Book Store, and prices as low as in New York. 29d&w

Officers Hewes, Helmick and Cole arrested five tramps Thursday evening for breaking into a Wabash car. They are in jail awaiting a preliminary hearing.

An exchange thinks it hardly right for disappointed statesmen to attribute their failure to relish Thanksgiving dinner to the toughness of the turkey!

Go to Wingate's lamp store and buy one of those steam washing machines, if you want to see the dirt roll out of your clothes without at ale of rubbing. a91

Mr. Wm. Combs, formerly of Harristown, has purchased Leffingwell's will in future run it. He is enterprising and will endeavor to please his patrons and set the best meals in the city. Give him a call. n14dtf

A young man, whose name we were unable to learn, was very seriously injured by a hard fall at the skating rink last evening, while indulging in the pastime of roller skating.

We turn our stock five times a year and have all new and desirable goods, at prices much below current rates. Call next Wednesday, December 3d. L L. Ferris & Co. 29 1&wtf

Carter's Little Liver Pills will positively cure sick headache and prevent its return. This is not talk, but truth One pill a dose. To be had of all druggists. See advertisement n28deodlm

The Guards drilled on the streets Thursday afternoon, under command of Captain Eldwood and in the presence of a great many spectators, who generally commended their admirable execution of the different movements.

A country paper reports "a good deal of bad feeling among the people of its town over the late election." But investigation shows the bad feeling to be altogether among the republicans! The other fellows don't feel bad.

If you want to buy a Christmas present that will be appreciated, for a small investment, spend your money for good books, and be sure to go to the City Book Store, where you will find them in great quantities. 29d&wlt.

Yesterday morning Officer Helmick arrested a railroad man named Trowbridge, who is charged with bastardy. He was taken to Maroa where the young lady lives, by Constable Weitzel and last evening returned to this city and procured a license to marry her.

Rev. N. S. Newcomer, of the church of God, was the victim of a pleasant surprise donation party on Thanksgiving night. A party of friends invaded his residence, bringing with them numerous useful presents, and for which Mr. Newcomer felt very thankful.

Dr. C. A. McLean, of twenty years' experience in his profession, has located on Durfee street, in this city, and has an office over the New York store. He will give careful attention to all business entrusted to him Medicines furnished. Especial attention to the diseases of children. Nov18d1mo

Springfield Register: Miss Electa Laughbaum, of Decatur, was in the city yesterday on a visit to friends. Miss Laughbaum has been visiting relatives in Kansas for some time and stopped over one day in the capital.. ....Charlie Adams went to Decatur last evening to visit relatives and friends for a few days.

D. S. Shellabarger & Co., will deliver to any part of the city until further notice—

Corn per bushel, 35 cents.

Oats (well cleaned) per bushel, 27 cents.

Bran 100 lbs 60 cents.

White shorts 100 lbs. 80 cents.

Corn chops 100 lbs. 80 cents.

n23dtf

W. I. Walker, of Decatur, formerly of Maroa, was in the city this week on business. Will has been home about a month from Dakota, and is looking healthy and almost fat. He and his brother own several tracts of land in Dakota, which they intend as time progresses, to make into stock farms. They are energetic, and no doubt, will, as they should, succeed.—[Maroa News.

The next lecture in the course on Europe by Rev. Dr. Vosburgh, will be delivered next Tuesday evening at the opera house. Subject: "The Rhine and Switzerland." The last lecture of the course will be delivered on December 16th. Subject: "Paris, Past and Present." Tickets for the two lectures, including reserved seats, may be had for 75c. For sale at Curtis & Co's. n26td

On the night of the fire at Loeb's foundry the left hind wheel of the new chemical engine was sprung while a corner was being turned. The horses were running at a lively rate and all of the weight of the machine was thus thrown on the one wheel. Thanksgiving morning while the horses were out for exercise the axle was heated and the wheel set. Chief Wayne repaired the wheel himself.

C. V Mojes Esq. of Rolla, Mo writes: "I take pleasure in adding my testimony to that of hundreds of others, as to the efficacy of Prickly Ash Bitters. I have not only sold it here and in Arkansas, but have used it myself, and as a regulator of the stomach and bowels, I do not think there is anything better. Its action on the bowels is free, without causing any griping or pain whatever." wlm

Our worthy friend and brother, Mr J. F. Harner, of the Taylorville Democrat, had his overcoat taken by mistake while in attendance at the annual meeting of the Grand Lodge I. O. O. F., at Peoria last week. The one left in its place is much too large for Bro. H., and he is very anxious to "swap back." The coat taken from him had his name on some postals and papers in the pocket, which should aid it in finding its lawful owner.

The golden wedding anniversary of Mr. and Mrs. W. M. Browning, was celebrated on the 13th inst., at their home in Blue Mound township. The occasion was a happy one and a large number of friends and relatives were present with the aged couple to enjoy it. A beautiful repast was spread and to which full justice was done. A number of elegant presents were made Mr. and Mrs. Browning, and when the guests departed they did it with warm wishes for many more pleasant anniversaries.

"Burr Oaks" will have a very strong cast at the opera house next week if names of capable actors and actresses indicate anything. Miss appeared in this city before. Since then she has been compelled to see her name spelled "Brooklyn" against her protest. It is a case of Brocolini people said: she is a Brooklynite and her name is Brooklyn. Miss Brookyn, on the contrary, is English by birth, and is from the Royal Princess Theatre, London. Her first appearance in America was made last year.

On Thanksgiving evening an unknown party entered the residence of Wm. Getz, eight miles southwest of Decatur, and made a desperate attempt to murder him while he was peacefully eating his supper with his family. Before Mr. Getz was fully aware that any one was in the house the lights were extinguished and he was being assaulted. The villain stabbed him twice - once in the breast and once in the side—immediately afterwards leaving the place hurriedly. Dr. Leslie, of Elwin, was hastily summoned and dressed the wounds, which are of a serious nature.

Christmas Slippers, bargains, 15c to $1 00.

Cox, Longart & Gardner's $7.00 shoes for $3.00.

East New York, $2.00 shoes for $1.00.

East New York $3.00 shoes for $1.90.

Gardner's Ladies' $5.00 shoes for $3.00.

Gardner's Ladies' $6.00 shoes for $3 75,

Progree & Smith's ladies' $3.00 shoe for $1.50.

Phila Shoe Co.'s $4 00 shoe for $2 50.

John Ennis childs $1 50 shoes for 90 cents.

John Ennis childs $1.25 shoes for 75 cents.

Capt. John Faris and his estimable wife, of Niantic, gave a grand Thanksgiving dinner on Thursday at which were many of their friends and neighbors. The guests assembled at 11 o'clock, and from that until one indulged in social conversation. At that hour they were invited to the dining hall, where a tempting sight greeted their eyes. A large table fairly groaned under the weight of finely cooked turkeys and numerous other toothsome articles. After a blessing had been asked all were seated around the table and a charge on the viands was made The good things rapidly disappeared, and there was a noticeable look of satisfaction and contentment on the faces of the guests among those present were Dr. and Mrs. Faris, parents of Captain John, and aged respectively seventy-two and seventy-eight years He has been a life-long democrat, and a hard worker for the success of the party, and its glorious victory this fall is a source of much pleasure to him. The pleasant gathering broke up with wishes of the guests for the future success of Captain John and his worthy wife.

High School Literary Society.

The High School Literary society held a very successful and highly entertaining meeting last evening. It was visitors' night and the attendance was very large, there being more people present than at any previous meeting this season. The following programme was rendered with much credit to those participating in it:

Music.

Declamation—Burial of Sir John Moore—Mr. Charles Moore.

Recitation—"The Sequel"—Miss Lucy Keeler.

Music.

Declamation—Family Man—Mr. Fred Brown.

Recitation—"The Dishonest Politician"—Mr. John Magee.

RECESS

Dialogue — "Hiring a Servant" — Mr. Ralph Templeton, and Misses Mary Roby, Mamie Freeman, Jessie Dillon, Nettie Lindsey, Myrtle Van Riper and Annie Roby.

Debate—Resolved, that the Greeks did more for civilization than the Romans. Affirmative, Messrs. Charles Schorl and Clarence Wait. Negative, Messrs. Charles Lofongeo and Harry Bumstead.

The principal feature of the evening was the debate, which elicited the closest attention of all present. The judges were Breck Irwin, Mrs. Templeton and Miss Alice Imboden, and they decided in favor of the affirmative. Visitors will again be entertained at the meeting of the society four weeks from last evening.

The Charity Ball.

The ball given at the St. Nicholas on Thanksgiving night by the ladies of the Relief Committee for the benefit of the poor, was a decided success, and a very enjoyable affair. The managers, Mrs. W. B. Chambers, Mrs. H C. Job s. Mrs L. L. Haworth. Mrs. J. H Vinnegerholz, Mrs. L. Burrows, Mrs W J. Quinlan and Mrs. J. E. Bering, were highly complimented on the successful termination of their undertaking. About one hundred couple of the leading society people of this city were present, making the affair the most brilliant party of the season. The ball commenced at nine o'clock with an old fashioned Virginia Reel, which was followed by numerous other dances, embracing a programme of eighteen numbers. Goodman's splendid orchestra was present and rendered exquisite music. Refreshments were served by Mine Host Laux, and dancing was kept up until nearly two o'clock A meeting of the Relief Committee will be held in a few days, and proper plans arranged for a just distribution of the proceeds of the ball.

Stricken With Paralysis.

David Kretzer, who lives in Harristown township, has been stricken with paralysis and his life is dispaired of. On Monday he was in this city and in good health, and on Tuesday he butchered his hogs. Wednesday afternoon he went out with the intention of cutting up his hogs, but before he commenced the work he was stricken down. A short time later he was found by his family and removed to his house. The right side was hopelessly paralyzed. Thursday evening he experienced a severe apopletic fit, and Dr. Chenoweth was called to see him. It was then thought that he could not live until yesterday morning. What his condition was yesterday is not known, no word has

THANKSGIVING DAY.

Its Observance in the City at the Churches.

The national Thanksgiving day was very generally observed in this city at the various churches. Business was suspended and nearly every one spent the day as a holiday. A union service was held at the Baptist church, which was largely attended. It opened with prayer by Rev. Vosburg, and the reading of the hymn, "O, for a thousand tongues to sing," by Rev. Beck, of the United Brethren church. A scriptural lesson was read by Rev. Coutlass, of the First M. E. church. Rev. Stevens then led in prayer and the choir sang, "O Thou Our God." Rev. Newcomer, of the Church of God, then read the National Thanksgiving Proclamation, and Rev Vosburg read the hymn "Come thou fount of every blessing." The annual sermon was preached by Rev. Walter, of the English Evangelical church, who chose the first verse of Psalm 136, "O give thanks unto the Lord; for he is good; for His mercy endureth forever." At the conclusion of the sermon, Rev. Pinkerton of the Christian church, offered prayer A collection for the poor was taken up and placed in the hands of Overseer Newell, for distribution. The services drew to a close with the singing of the hymn "Coronation," and benediction by Rev Prestley, of the Presbyterian church

Thanksgiving services were held at St. John's church, and were conducted by Rev. Moore. There was a large congregation present.

Dinner and supper were served at the tabernacle on Thursday by the ladies of the Christian church, and in the evening a sociable was indulged in. The ladies received a large patronage and were well satisfied with the results.

A service commemorative of the inauguration of the Harrison revival, was held Thanksgiving night at the First M. E. church, and was attended by many of the converts made by him. The services were led by Rev. Wylder. Rev. Prestley, Rev. Stevens and Rev. Coutlas.

A Sad Death.

Mrs. Ed. H. Coons died at her husband's residence in the Fifth Ward, on Wednesday evening, after a short illness of typhoid fever. On last Friday she gave birth to healthy twin boys, both of whom still live. Mr. Coons has resided here but a few weeks. He is an engineer, but through various misfortunes has been forced to fire an engine on the Wabash, not being able to secure a position as engineer. He has five little children, and his case is indeed a sad one. The funeral of his wife took place yesterday afternoon at two o'clock from the Catholic church and the remains were interred in the Catholic cemetery. Mr. Coons has the sympathy of all of his fellow workmen in his dark hour of affliction.

Married.

Mr Joe Michl was married on Thanksgiving evening to Miss Effie Ramey at her home in Belleville. The couple arrived here yesterday noon and will make this city their future home. The groom is well known here and has hosts of friends, while the young lady he has chosen for his wife is by no means a stranger here, having visited in the city on several different occasions. Last evening Goodman's full band, of which the groom is a member, serenaded the couple at his parents' home on West Main street. A number of his intimate friends were along, and all were invited in to partake of choice refreshments.

Died.

Mrs. Sophronia Hardy died at the residence of her daughter, Mrs. Catherwood, in Shelbyville, on Thursday at the advanced age of 86 years. The deceased was born at Boxford, Mass, and came to Illinois in 1837, when she took up her residence at Bloomington. In 1855 when her husband died she removed to Shelby county and has since resided there. She was the mother of A. W. Hardy. County Clerk Hardy, Luke Hardy, F. W. Hardy, Charles Hardy, Mrs. Harriet M Wilmeth and Mrs. Caroline J. Catherwood. The funeral took place yesterday morning at Bloomington.

PERSONAL.

Charley Hummel spent Thanksgiving at Lincoln.

Lew Baker is installed at the Palace as night clerk

Will Walker returned home yesterday from Champaign.

Ed Jones, the St. Nicholas clerk, was in St. Louis yesterday.

A. R. Scott, of Bethany, was in the city last evening on business.

E. V. Hesket, of the Sullivan Progress, was in the city yesterday.

Mr. and Mrs. M. Grady, of Maroa, were in the city yesterday.

M. J Malone and Frank Westhoff spent Thanksgiving in Shelbyville.

Miss Mary Gregory is spending her holidays at her former home in Sullivan.

E. E Blaisdell, agent of the inimitable Pat Rooney, was in the city yesterday.

Miss Maud Burrows has returned home, accompanied by Mr. and Mrs W. W. Daniels, of Columbus, Ohio.

Miss Laura Bowers, who until recently resided here, is in the city, a guest of her friend, Miss Emma Strohm.

Mr. Weber, of Springfield, representing Snider & Holmes, paper dealers of St. Louis, was in the city yesterday.

Gov. and Mrs. R. J. Oglesby and children, spent Thanksgiving in this city, and returned home yesterday afternoon.

Frank Caldwell transacted business in Buffalo yesterday afternoon, his right hand the other day in alighting from a moving train on the P. D. & E.

Col. Holloway, of the Indianapolis Times, spent Thanksgiving day in this city, with his friend, States Attorney Johns.

Mr. Jacob Block, of the wholesale woolen goods house of Abe Block & Co., of Cincinnati, is in the city visiting his sister, Mrs. Sol Moritz.

George H. Murray, the advance agent of "Burr Oaks," is in the city perfecting arrangements for the appearance of his company here, on Friday and Saturday evenings, next.

Ed. Wills and wife have returned home from West Plains, Mo., where they have been spending a month. Ed. put in his time hunting, and although he did not succeed in killing any deer, he brought down many wild turkeys.

Miss Sallie Potter, accompanied by a sister, two uncles, seven aunts, and two cousins, were registered at the Palace Hotel yesterday. These relatives of Miss Potter are from the Buckeye state, and have come to Suckerdom to pay her a visit.

Now is your time to buy soft coal Caldwell will deliver it at $2 00 per ton, 2 000 pounds for a ton, spot cash. n26dtf

Attention Farmers.

Macon and adjoining counties: Believing that Macon county raises bigger ears of corn than any other county in this or any other state, John Irwin, of the White Front Clothing and Gents' Furnishing Goods house offers the following cash prizes for the largest ear of corn in the following classes, viz:

One cent for each and every grain on the largest ear of pure white corn.

One cent for each and every grain on the largest ear of pure yellow corn.

One half cent for each and every grain on the largest ear of mixed corn.

Award made by a committee of three disinterested men on February 1st. 1885.

When two or more ears contain the same number of sound and perfect grains in either class the prize to be awarded by lot.

Each ear of corn deposited will be labelled with the raiser's name and postoffice address and carefully preserved until the day of award.

Bring your big corn to the White Front revolving signs, near postoffice, Decatur, Illinois. n21dwtf

This being near the pancake season, for the information of the ladies, we publish the following receipe for greasing the griddle: Cut a white turnip in halves and rub the griddle with it. It causes no smoke, smell, taste or adhesion, and is better than butter or grease.

Opera House

Saturday, Nov. 29.

Engagement of the Universal Favorite,

LIZZIE MAY

ULMER,

And first production at this Theatre of the New England Domestic Comedy Drama, written expressly for Miss ULMER by Mr E. J. SWARTZ, entitled

"DAD'S GIRL!"

A PLAY OF THE TIMES, FULL OF STRONG SITUATIONS, PURE IN SENTIMENT, RICH IN HUMOR, AND CRISP IN DIALOGUE.

ORIGINAL MUSIC

By MR. JOHN J. BRAHAM.

Popular Prices—35, 50 and 75 cents. Reserved seats at Curtis & Co.'s.

OPERA HOUSE,

ONE NIGHT ONLY,

MONDAY, DEC. 1st.

MISS MARGARET MATHER

—AS—

JULIANA!

—IN—

"The Honeymoon"

Supported by

MILNES SEVICK, FREDERICK PAULDING, WM. DAVIDGE, J. J. DEAN, MRS. CARRIE JAMERON, MISS KATE FLETCHER,

And a Good Dramatic Company, under the management of

J. M. HILL.

PRICES.—50 and 75 cents. Reserved Seats $1 Seats on sale at Curtis & Co.'s.

OPERA HOUSE.

[ONE NIGHT ONLY]

Thursday, December 4

The Great and Only

PAT ROONEY,

—and his—

NEW YORK STAR COMBINATION

—of—

25— SELECTED ARTISTS —25

Full Orchestra

—and—

BRASS BAND

Presenting the finest entertainment now before the public.

Peninsular Base Burners!

Are Positively

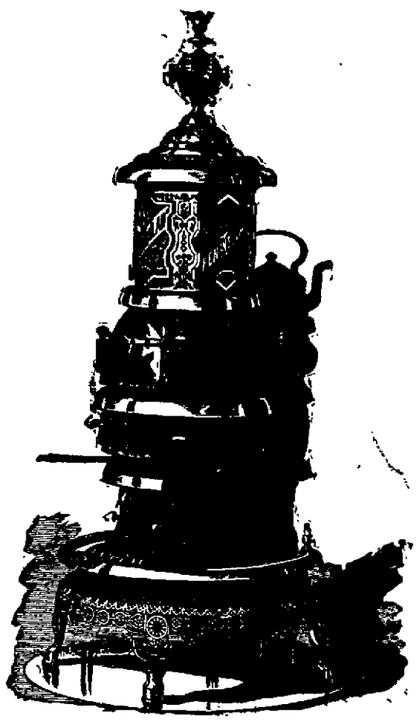

The Handsomest, The best Fitted, The Most Economical

Stove ever offered in this market.

☞Call and examine them.

Morehouse, Wells & Co. — 134 E. Main St.

When you are looking around for Stoves call and select from the Large Variety at LIDDLE'S, Court House Block, and enjoy the satisfaction of buying the best.

Round Base Burners, for Hard Coal,
Artistic Square Base Burners.
Round Soft Coal Base Burners.
Square Soft Coal Heaters.
The Best Open FRANKLIN Stove.
ROYA OAK, 6 Sizes, for Decatur Coal.
ARCALIA, 3 sizes, the successful Soft Coal Base Burner.
CROWNING GLORY, Front Heater, 5 sizes, for hard coal.
ATHANOR, SQUARE BASE BURNER.

—And many other styles of—

PARLOR STOVES,
DINING ROOM STOVES,
SITTING ROOM STOVES,
OFFICE STOVES,
HALL STOVES
STORE STOVES,
BED ROOM STOVES,
KITCHEN STOVES,
SCHOOL-ROOM STOVES,
LIBRARY STOVES,
STOVES OR ALL ROOMS WHERE NEEDED.

If Style, Quality and Prices govern you in your purchase they can be suited at LIDDLE'S.

You are respectfully invited to call and be your own judges of these facts. Oct19d&wtf

FALL MILLINERY!

MRS. K. EINSTEIN,

NO. 250, NORTH WATER STREET, MASONIC TEMPLE BLOCK,

DECATUR, ILLINOIS,

Is now prepared to show the handsomest line of Millinery ever exhibited in this city, at prices as low as the lowest offered.

ALSO A FULL LINE OF

GERMANTOWN YARNS AND ZEPHYRS.

I want you all to call and see me. No trouble to show goods.

Where Nothing is Misrepresented.

CARPETS CURTAINS

—AND—

WALL PAPERS,

in Quality, Style and Coloring, surpassing anything ever brought to Decatur. Our prices as usual, will be the lowest.

NEWSPAPER ARCHIVE®

All These Coupons Are

MONEY!

Cut this coupon out and bring it with you to the Great New York Fire Store and get it countersigned by the manager and see how much it is worth.

$..... Manager.

Cut this coupon out and bring it with you to the Great New York Fire store and get it countersigned by the manager and see how much it is worth

$..... Manager

Cut this coupon out and bring it with you to the Great New York Fire Store and get it countersigned by the manager and see how much it is worth.

$..... Manager.

Cut this coupon out and bring it with you to the Great New York Fire store and get it countersigned by the manager and see how much it is worth

$..... Manager

Cut this coupon out and bring it with you to the Great New York Fire store and get it countersigned by the manager and see how much it is worth

$..... Manager

Cut this coupon out and bring it with you to the Great New York Fire store and get it countersigned by the manager and see how much it is worth

$..... Manager

Cut this coupon out and bring it with you to the Great New York Fire store and get it countersigned by the manager and see how much it is worth

$..... Manager

Cut this coupon out and bring it with you to the Great New York Fire store and get it countersigned by the manager and see how much it is worth

$..... Manager

Cut this coupon out and bring it with you to the Great New York Fire store and get it countersigned by the manager and see how much it is worth

$..... Manager

Cut this coupon out and bring it with you to the Great New York Fire store and get it countersigned by the manager and see how much it is worth

$..... Manager

Cut this coupon out and bring it with you to the Great New York Fire store and get it countersigned by the manager and see how much it is worth

$..... Manager

Cut this coupon out and bring it with you to the Great New York Fire store and get it countersigned by the manager and see how much it is worth

$..... Manager

Cut this coupon out and bring it with you to the Great New York Fire store and get it countersigned by the manager and see how much it is worth

$..... Manager.

Cut this coupon out and bring it with you to the Great New York Fire store and get it countersigned by the manager and see how much it is worth

$..... Manager

Cut this coupon out and bring it with you to the Great New York Fire store and get it countersigned by the manager and see how much it is worth

$..... Manager

Cut this coupon out and bring it with you to the Great New York Fire store and get it countersigned by the manager and see how much it is worth

$..... Manager

Cut this coupon out and bring it with you to the Great New York Fire store and get it countersigned by the manager and see how much it is worth

$..... Manager

Cut this coupon out and bring it with you to the Great New York Fire store and get it countersigned by the manager and see how much it is worth

$..... Manager

Cut this coupon out and bring it with you to the Great New York Fire store and get it countersigned by the manager and see how much it is worth

$..... Manager.

Great New York Fire Store!

Carter's Block, West Side Old Square.

THE REVIEW.

JACK & MIZE, Proprietors.
East Main street, Decatur, Illinois

DAILY.

Delivered by carrier or by mail, per week. $ .10
Three months in ADVANCE..... 1.25
One year in advance, ... 5.00

WEEKLY

By mail (in advance) one year. $1.00
If not paid in advance, per year..... 1.50
Specimen numbers sent free on application.

Continued from first Page.

life be attributed to any failure of duty on the part of life-saving crews. The number of disasters during the year exceed by 23 the number for the year preceding. The amount of property involved was $3,365,230 greater than in the preceding year, but the amount lost was $124,434 less, while the amount saved was $3,489,654 more. The assistance rendered during the year in saving vessels and cargoes has been much larger than in any previous year, 390 vessels, which is fifty-three more than in any preceding year, having been assisted by station crews. There were, besides, 240 instances—115 more than the preceding year—where vessels running into danger of stranding were warned off by the night signals of the patrols. The following general summary is given of the statistics of the service from the date of the introduction of the present system in 1871 to the close of the fiscal year. The loss of life as stated below includes 183 lost at the wrecks of the Huron and Metropolis, which, the report says, in strict justice are not chargeable to the service:

Number of disasters, 2,547; value of property saved, $32,893,319; value of property lost, $14,292,993; number of persons saved, 22,771; number of persons lost, 446; number of persons succored at stations, 4,231; number of days' succor afforded, 11,327.

STOCKHOLDERS WANT RELIEF.

Union Pacific People Want the Government to Be Lenient.

WASHINGTON, Nov. 28.—For a long while the Government's relations with the Union Pacific Railroad have not been in a satisfactory condition. The Government some time ago brought suit against the railroad to recover a claim of $2,000,000 due under the provisions of the Thurman act. The railroad company as an offset put in a counter claim for over $1,500,000. The matter threatened to be somewhat prolonged in its settlement. Within the last few weeks counsel for some of the leading stockholders have been trying to secure some compromise action which would not endanger the interests of the Government, while at the same time the stockholders might reap an advantage. The stockholders have proceeded upon the theory that if the Government insisted too rigidly upon the enforcement of the Thurman bill a long period would ensue before they would receive any more dividends. Arguments upon the subject have been submitted to the Interior Department, and in turn those arguments have been considered by the President and the Attorney-General. The burden of the argument has been to suggest to the Government officials that they should not be too severe in the enforcement of their claims beyond obtaining security for them, and that if the Government should press its case too closely a large number of stockholders would be great sufferers.

In Boston there is a large number of people who have invested largely in the securities of the road upon the advice of Charles Francis Adams, Jr. The Boston influence has been very strong in urging upon the Government a compromise in the way of extending the time of the payment of the demands of the Government. If this could be obtained the stockholders are willing to give any pledge almost as a guarantee of their good faith. This proposition has been considered a number of times by the Cabinet, but no decision has been given. The stockholders have directed their arguments to secure some recommendation upon the subject to Congress, believing that if the approval of the executive branch of the Government is first secured in favor of the compromise that Congress will approve without trouble.

DINED WITH HIS RELATIVES.

Governor Cleveland's Thanksgiving Day—He Will Resign January 6.

ALBANY, N. Y., Nov. 28.—Governor Cleveland attended Thanksgiving service at the Fourth Presbyterian Church, Rev. Dr. Charles Wood, the pastor, officiating. The Governor was accompanied to the church by his sisters, Miss R. E. Cleveland, Mrs. W. E. Hoyt and Mrs. L. G. Yeomans, his brother, Rev. W. N. Cleveland, and his brothers-in-law, Hoyt and Yeomans. The Thanksgiving dinner at the Executive Mansion was entirely a family affair. Only the relatives of the Governor sat at the table. No visitors were received at the mansion during the day and evening, the Governor having expressed a desire to spend the day in a sort of family reunion. It was the first opportunity he had had since he was elected President to talk to his relatives collectively. There is no doubt that the occupation of the White House was talked over. It is said on good authority that Mrs. Hoyt and Miss Cleveland will assume the duties of keeping house for the President.

Governor Cleveland has decided definitely to send in his resignation as Governor on Tuesday, January 6, next.

Thanksgiving Throughout the Country.

Thanksgiving Day was observed in the usual manner throughout the country yesterday. At Washington the fire department paraded in the morning and in the afternoon colored military organizations marched through the streets. President Arthur, after attending church, dined with his daughter and Mrs. McElroy. The New York Post-office was open, as on election day, and the Custom House gave an hour for the entrance and clearance of vessels. The charitable institutions gave the inmates an extra dinner, and Mrs. John Jacob Astor provided for the boys at the Newsboys Home. In accordance with custom, Governor Hoadly, of Ohio, pardoned one convict out of the State Prison at Columbus.

Found Dead in His State-Room.

NEW ORLEANS, La., Nov. 28.—As the steamship City of Merida, bound from this city to Vera Cruz, was passing about twenty miles below New Orleans a shout was heard in one of the state-rooms. Upon entering it General Miguel Gandia, Commissioner from Costa Rica to the Cotton Centennial Exposition, was found dead on the floor. General Gandia left New Orleans in perfect health, and was returning home, having made all the needed arrangements here for an exhibit by his country. The City of Merida brought the body back to New Orleans, where it was turned over to the Costa Rica Consul and the Exposition authorities. The cause of death has not been ascertained.

Blaine's Majority in His Own State.

AUGUSTA, Me., Nov. 28.—The Governor and Council, having completed their counting of the Presidential vote of Maine, declared the result yesterday as follows: Highest number of votes received by the Blaine Electors, 72,209; Cleveland, 52,140; Butler, 9,053, and St. John, 2,160; Blaine's majority, 13,056.

A Record Beaten.

ST. LOUIS, Mo., Nov. 28.—In the Athletic Association sports Thursday M. W. Ford, of New York, made a standing jump of 10 feet 7¾ inches, beating the record by 2¾ inches.

HE KILLED HIS BEST BOY.

Joseph Edwards in Protecting His Life from One Son Kills Another.

NEW YORK, Nov. 28.—Harry H. Edwards, a young farmer of Newark, N. J., was fatally shot yesterday by his father, Joseph Edwards, a wealthy retired merchant, while the latter was attempting to defend himself from an attack made on him by another son, Charles, the scapegoat of the otherwise highly honored family. Charles Edwards served a term in the penitentiary for robbing his father, and has since led a reckless life. Moses and Peter, two younger sons, reside at home. Several times last week Charles obtained money from his father by threatening his life. Yesterday morning Harry Edwards came from Newark to spend Thanksgiving day with his father. At about ten o'clock Charles entered the house and demanded money from his father. The old gentleman refused to give him any, and Charles drew a long knife and threatened to cut his father's heart out if he did not comply with his request. The old man emphatically refused to give his son another cent, whereupon Charles raised his knife and made a rush at his father. Mr. Edwards, fearing that his life was in danger, drew a "Red Jacket" silver of 22-caliber and fired. Harry had thrown himself between the two in hopes of preventing a tragedy. As he stepped in front of his brother his father fired, and the bullet, instead of striking Charles, for whom it was intended, lodged in Harry's right temple. The young man threw up his arms and fell at the feet of his father crying: "Father, you have killed me." Charles, upon seeing his brother fall, threw his knife away, and with a curse fled from the house. The report of the pistol startled the other members of the family, and they hurried into the room and saw Harry lying on the floor bleeding from his wound. Under the impression that his scapegrace brother Charles had been shot Moses rushed from the house and informed Policeman Patts. When old Mr. Edwards was arrested he was very despondent and regretted the shooting of his son, whom he spoke of as his "best boy." He swore that he would kill his son Charles the next time he entered his house. The family fear that the shock will drive the old man insane. Charles Edwards escaped, and the police are now looking for him. Mr. Edwards was placed under arrest, and Henry was taken to St. Luke's Hospital in a dying condition. He has a young wife in Newark.

Putting the President's Message in Type.

WASHINGTON, Nov. 28.—The work of setting up the President's message at the Government Printing Office was commenced a week ago, and the President has been furnishing the copy in daily installments ever since. It is now nearly, if not all, in type. The greatest precaution is taken at the Government Printing Office to guard against its premature promulgation. The copy is sent down in sealed envelopes by special messenger to the Public Printer personally, who in turn hands it over to a trustworthy person. The latter never loses sight of copy and type until both are locked up in a safe in the Chief Clerk's office. The type is set up in a room occupied by the *Congressional Record*. No one is allowed in the room but a small corps of printers chosen from among those occupying positions of responsibility. All these men are known to the Public Printer to be entirely trustworthy. As soon as the copy is put in type it is turned over to the clerk in charge. A proof is taken and the type is taken into the clerk's office and locked up in a large iron safe, which was purchased for just such work. Then the proof is read by the Public Printer personally and the clerk in charge. The type is again taken out and the corrections made, another proof is taken, the type and the first proof are put back into the safe with the copy, and the corrected proof is sent to the President.

Official Vote of Wisconsin's Electors.

MADISON, Wis., Nov. 28.—Colonel L. J. Rusk returned from Chippewa County yesterday with the missing election returns, through the absence of which the State Board of Canvassers has been delayed in making the official count. The canvass on Presidential Electors only was completed, and the board adjourned to meet again next Tuesday, when the canvass on State officers will be made. The total vote for Blaine, the average Elector being taken was 161,347; Cleveland, 146,434; St. John, 7,649; Butler, 4,597. The highest Blaine Elector received 161,357; the lowest, 161,130; highest Cleveland Elector, 146,477; lowest, 146,436. Blaine's average plurality was 14,694. The highest Blaine Elector has a majority over all the highest opposing Electors of 2,128; the lowest Blaine Elector has a majority over all lowest opposing Electors of 4,580.

New Mexico's Prosperity.

CHICAGO, Nov. 28.—Hon. F. Manzanares, of Las Vegas, N. M., Delegate of the Territory, was at the Palmer House Thursday. He said that the Territory was flourishing more than its neighbors, though it kept very quiet. As regarded the National trail the New Mexicans would not oppose it; but owing to their fine climate the cattle in New Mexico were so healthy they did not need it. The only bill he had to present this session was one to secure a commission to settle the claims of the Spanish Mexicans who had become American citizens when the Territory was annexed. There had been great disputes about these claims, some of which were rightful and others not. Some had grown in a lawful manner, and it was to arrange all these that his bill asking for a commission would be introduced. They had not sufficient Judges in the Territory to settle the matter.

The Union Pacific Defeated Phil Thompson.

WASHINGTON, Nov. 28.—Congressman Phil Thompson, of Kentucky, is in the city. He does not think there will be any legislation in regard to the Pacific Railway this winter. Mr. Edmunds is preparing a bill with reference to the Union Pacific Roads which will in brief fund their indebtedness for a period of sixty years at a nominal interest of probably three per cent. Such a bill he thinks will pass the Senate this session, but it can not get through the House. Mr. Thompson has no hesitancy in saying that his endeavors to compel the Union Pacific people to pay up their indebtedness to the General Government caused his defeat for a renomination. They served notice upon him a year ago that unless he quit meddling with their affairs, as they expressed it, he would not be able to return to Congress. They kept their word, he says, but it cost them not less than $40,000 to do it.

To Investigate the Virginia Scourge.

WASHINGTON, Nov. 28.—Dr. J. B. Hubbell, Special Field Agent of the Red Cross Association, left for Southwestern Virginia last night to investigate the alleged want in the scourge-stricken sections and to afford relief where needed.

Send the name and address of any person you know who is suffering from rheumatism or neuralgia to the Athlophoros Co., 112 Wall Street, New York, and ask for a copy of the beautiful book, "Our Daisy," and it will be sent you free

Mrs. Ella Smith, 61 N. Foster St., Springfield Ohio, suffered severely from rheumatism for six weeks. Four doses of Athlophoros entirely relieved the pain.

Cutting Prices!

WONDERFUL BARGAINS!

—In all KINDS and STYLES of—

Ladies', Misses' and Children's

CLOAKS and WINTER WRAPS,

Ladies', Men's and Children's

Underwear, Blankets, Shawls, DRESS GOODS

VELVETS and CASHMERES

—Of Every Description, and—

HOSIERY, CORSETS

—AND—

KNIT and CROCHET Goods.

BIG 18 Merchant Street. CHEAP STORE.

A PREMIUM—We give away Twelve Yards of the best 8 1-3c Calico, of your own selection, with every purchase of Five dollars or over.

DO NOT EXPERIMENT

With New and Untried Stoves. Buy the Old Reliable Brands.

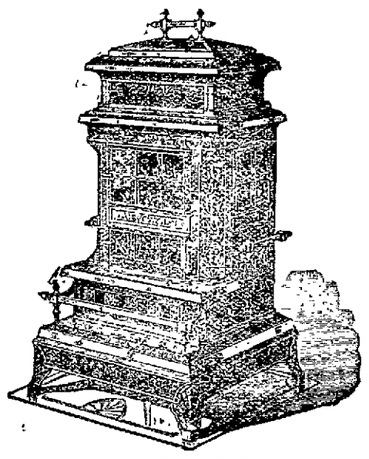

MONITOR, GARLAND, ARGYLL, ROUND OAK, JEWEL, MASCOTTE

Sold and Guaranteed only by

Ferguson & Dillehunt.

The Leading STOVE Dealers.

SPECIAL

IMPORTANT REDUCTIONS

—AT—

THE POPULAR NEW YORK STORE

CLOSING OUT SALE.

SHAWLS:

$4 00 Reduced to $3.00	Fine All Wool Beaver Shawls.
$10.00 Reduced to $6.98	Fine and Heavy All Wool Beaver. Handsome Patterns
$15.00 Reduced to $10.00	These are Elegant Shawls of Fine Camel's Hair. New Designs.
$35 00 Reduced to $25.00	These are Elegant Double Broches. Sell in cities at $50.
$22.00 Reduced to $13.50	These are Very Fine Broches, and cost more to import,
$10.00 Reduced to $6.98	Handsome Pattern in All Wool Broche
$7 50 Reduced to $4.98	These are All Wool Broches and will go fast at this low price,

Many other Excellent Bargains in Cloaks and Shawls, which intending buyers should call early to see.

A DESIRABLE PRESENT

which every lady will appreciate, will be given with each purchase of CLOAK, SHAWL or SILK DRESS.

Unprecedented Reductions

In Muslins Sheetings, Prints, Ginghams, Tickings, Flannels, Table Linens, Towels, Canton Flannels, etc., etc.

DRESS GOODS SALE CONTINUES.

10c Dress Goods at 4½c.

12½c Wool Filled Dress Goods at 10c.

All Fancy Dress Goods worth 15, 18 and 20c losing out at 12½cts a yard.

Ladies' All Wool Cashmere Gloves, worth 75c and $1.00, at 50c for choice.

50c and 60c Gloves at 35c.

Splendid Gloves at 25c.

Gents' real Buckskin Gloves and Mitts, handsewed, at very reduced prices.

NEW PRICES THIS WEEK on All Wool and Merino Underwear and Hosiery for Ladies, Misses, Boys and Gents.

Ladies' 50c and 60c Under Skirts at 25c.

Ladies' $1.00, $1 25 and $1.59 Under Skirts at 50c

And thousands of Bargains in every department which we have neither time nor space to enumerate. Goods are going lively at these cut prices. Come early and get your choice. Respectfully.

POPULAR NEW YORK STORE.

Water Street, Decatur.

Buy the Best

CHARTER OAK STOVES AND RANGES

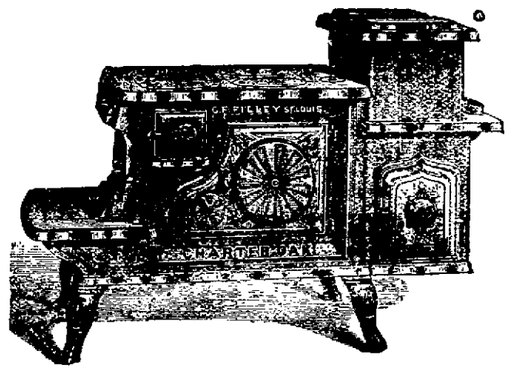

Sold only at the "Old Corner"

Hardware and Stove Store.

CLOSE, CRISWOLD & CO.

Rupture

Dr. J. A. Sherman, of 251 Broadway, New York, famous for the past 25 years for his successful method of curing rupture with out surgical operation, is now at his office, No. 1 Pine St., where he will remain to treat patients till the 20th of December. During treatment patient can labor without interfering with the cure, and with safety from strangulated rupture. His book with likeness of bad cases before and after cure, is mailed for 10 cents. Remember, in St. Louis, office 204 Market Street.

HEAD QUARTERS

—FOR—

GROCERIES

—AND—

PROVISIONS

ALL KINDS OF FRUITS AND CANNED GOODS

TEA and COFFEE

A Specialty, and at Lowest Prices.

D. H. HEILMAN

BOTTLED BEER.

—FOR—

Private Families.

Orders left at my bottling Works

COR. EAST MAIN & JACKSON STS.

Will be promptly attended to. Goods delivered to any part of the city. Orders from abroad solicited.

FRED KUNY

To Land Buyers!

The undersigned, one of the executors of T. O. Smith, expects to be in Decatur by the middle of May, and is desirous of selling the land belonging to said estate, consisting, first, of that FINE STOCK FARM, on

WILLOW BRANCH,

2½ miles west of Moawequa; it contains

640 Acres, Prairie and Timber,

Has living water in abundance; has a fine two story dwelling and two tenant houses, and a fine large bearing orchard. E. O. Smith, Jr., living close by will show the same. Also 61 ACRES of CLEARED and TIMBER lands near the Piatt county line and adjoining the lands of W. Peck. It is fenced, has a small house, living stock water set in blue grass and clover. D. P. Landers, Esq. will show it. Also 2 or 3 LOTS, with small dwelling and small warehouse, situated in the town of Oakley. Also 2 LOTS, with small dwelling in the town of Forsyth. Also 80 ACRES of prairie land situated in the north west corner of Macon county—a part of the J. L. Evans land. I will be in Decatur for a short time, and this will be a favorable opportunity to get a bargain in choice real estate. George W. Bright, at the Decatur National Bank, will represent me when absent. F. O. SMITH, Executor.

San Jose Cal.—May 1-d&wtf

NEW ADVERTISEMENTS

CONSUMPTION.

I have a positive remedy for the above disease; by its use thousands of cases of the worst kind and of long standing have been cured. Indeed, so strong is my faith in its efficacy, that I will send TWO BOTTLES FREE, together with a VALUABLE TREATISE on this disease to any sufferer. Give express and P. O. address. DR. T. A. SLOCUM, 181 Pearl St., New York.

ELY'S CREAM BALM

PISO'S REMEDY FOR CATARRH

Easy to use. A certain cure. Not expensive. Three months' treatment in one package. Good for Cold in the Head, Headache, Deafness, Hay Fever, &c. Fifty cents. By all Druggists, or by mail. E. T. HAZELTINE, Warren, Pa.

NEWSPAPER ARCHIVE®